

PURPOSE:		DIVISION		AREA NAME:			KURRALTA PARK			APPROVED:		SHEET 1 OF 3 62529_text_01_v01	
MAP REF:		6628/50/C		COUNCIL:			CITY OF WEST TORRENS			DEPOSITED/FILED:			
LAST PLAN:				DEVELOPMENT NO:			211/D190/17/001						
AGENT DETAILS:		STATE SURVEYS PTY LTD 465B SOUTH ROAD KESWICK SA 5035 PH: 82932939 FAX: 82932949			SURVEYORS CERTIFICATION:		I RUHI AFNAN , a licensed surveyor do hereby certify - 1) That this plan has been made from surveys carried out by me or under my personal supervision and in accordance with the Survey Act 1992. 2) That the field work was completed on the 22nd day of April 2018 4th day of June 2018 Ruhi Afnan Licensed Surveyor						
AGENT CODE:		SSU9											
REFERENCE:		17428											
SUBJECT TITLE DETAILS:													
PREFIX	VOLUME	FOLIO	OTHER	PARCEL	NUMBER	PLAN	NUMBER	HUNDRED / IA / DIVISION	TOWN	REFERENCE NUMBER			
CT	5685	550		ALLOTMENT(S)	175	D	3964	ADELAIDE					
OTHER TITLES AFFECTED:													
EASEMENT DETAILS:													
STATUS	LAND BURDENED	FORM	CATEGORY	IDENTIFIER	PURPOSE	IN FAVOUR OF				CREATION			
NEW	701	SHORT	EASEMENT(S)	A	PARTY WALL RIGHTS	B							
NEW	702	SHORT	EASEMENT(S)	B	PARTY WALL RIGHTS	A							
NEW	702	SHORT	EASEMENT(S)	C	PARTY WALL RIGHTS	D							
NEW	703	SHORT	EASEMENT(S)	D	PARTY WALL RIGHTS	C							
NEW	702	SHORT	EASEMENT(S)	E	PARTY WALL RIGHTS	F							
NEW	703	SHORT	EASEMENT(S)	F	PARTY WALL RIGHTS	E							
NEW	703	SHORT	EASEMENT(S)	G	PARTY WALL RIGHTS	H							
NEW	704	SHORT	EASEMENT(S)	H	PARTY WALL RIGHTS	G							
ANNOTATIONS: PARTY WALLS ARE UNOCCUPIED NO OCCUPATION ON THE SUBJECT LAND BOUNDARIES UNLESS SHOWN OTHERWISE													

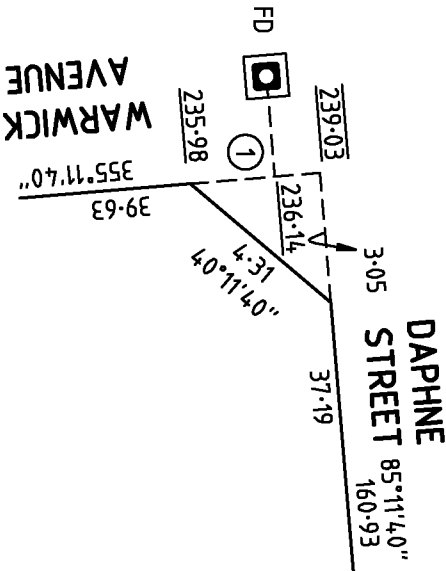

ENLARGEMENT E2
NOT TO SCALE

STATE SURVEYS PTY LTD
465 South Road, Keswick SA 5035
Phone 8293 2939 Fax 8293 2949
planning@statesurveys.com.au
REFERENCE: 17428
VERSION: 28/05/2018 DRAWN: ADL

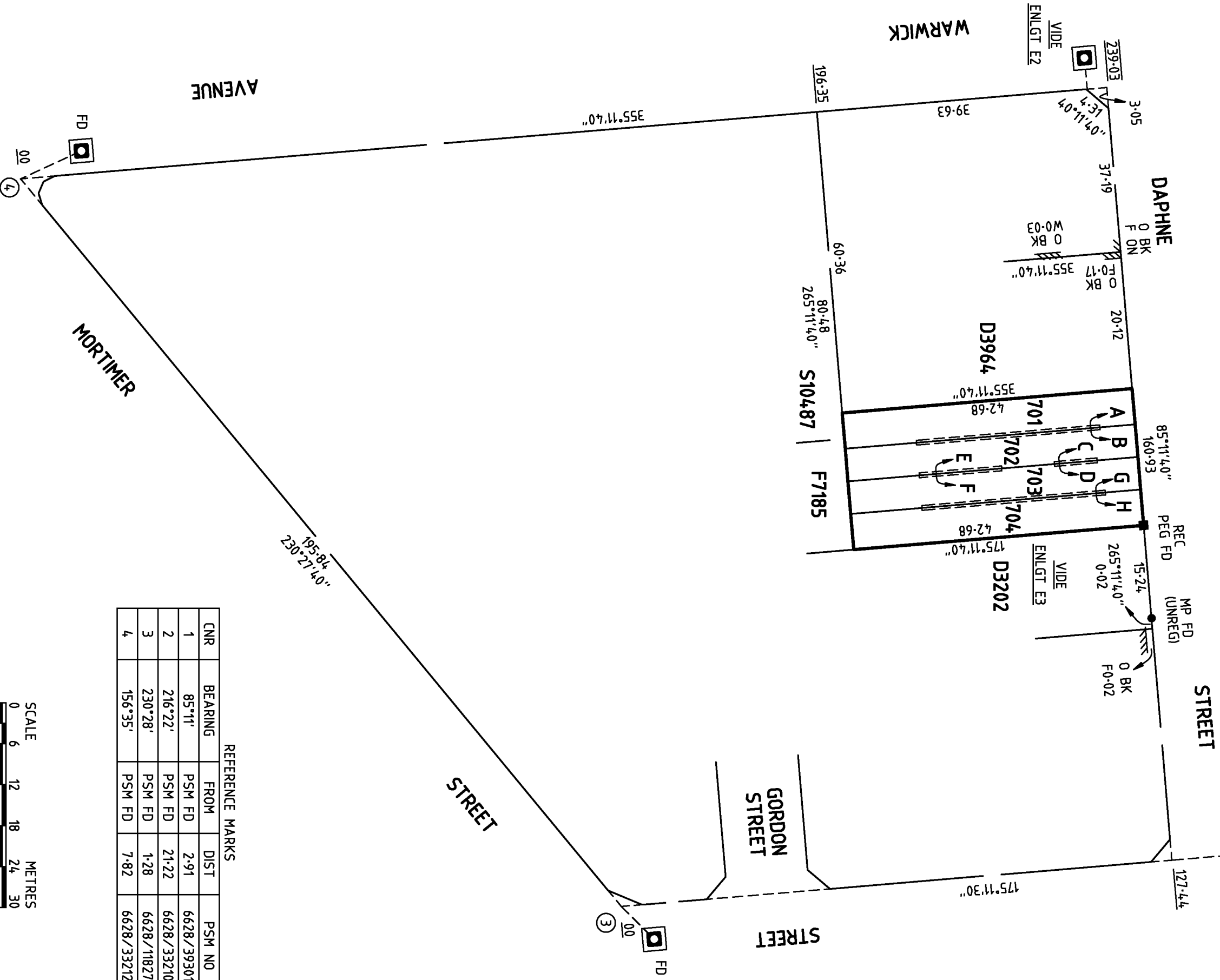

REFERENCE MARKS				
CNR	BEARING	FROM	DIST	PSM NO
1	85°11'	PSM FD	2.91	6628/39301
2	216°22'	PSM FD	21.22	6628/33210
3	230°28'	PSM FD	1.28	6628/11827
4	156°35'	PSM FD	7.82	6628/33212

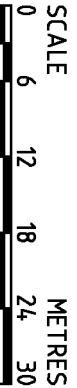

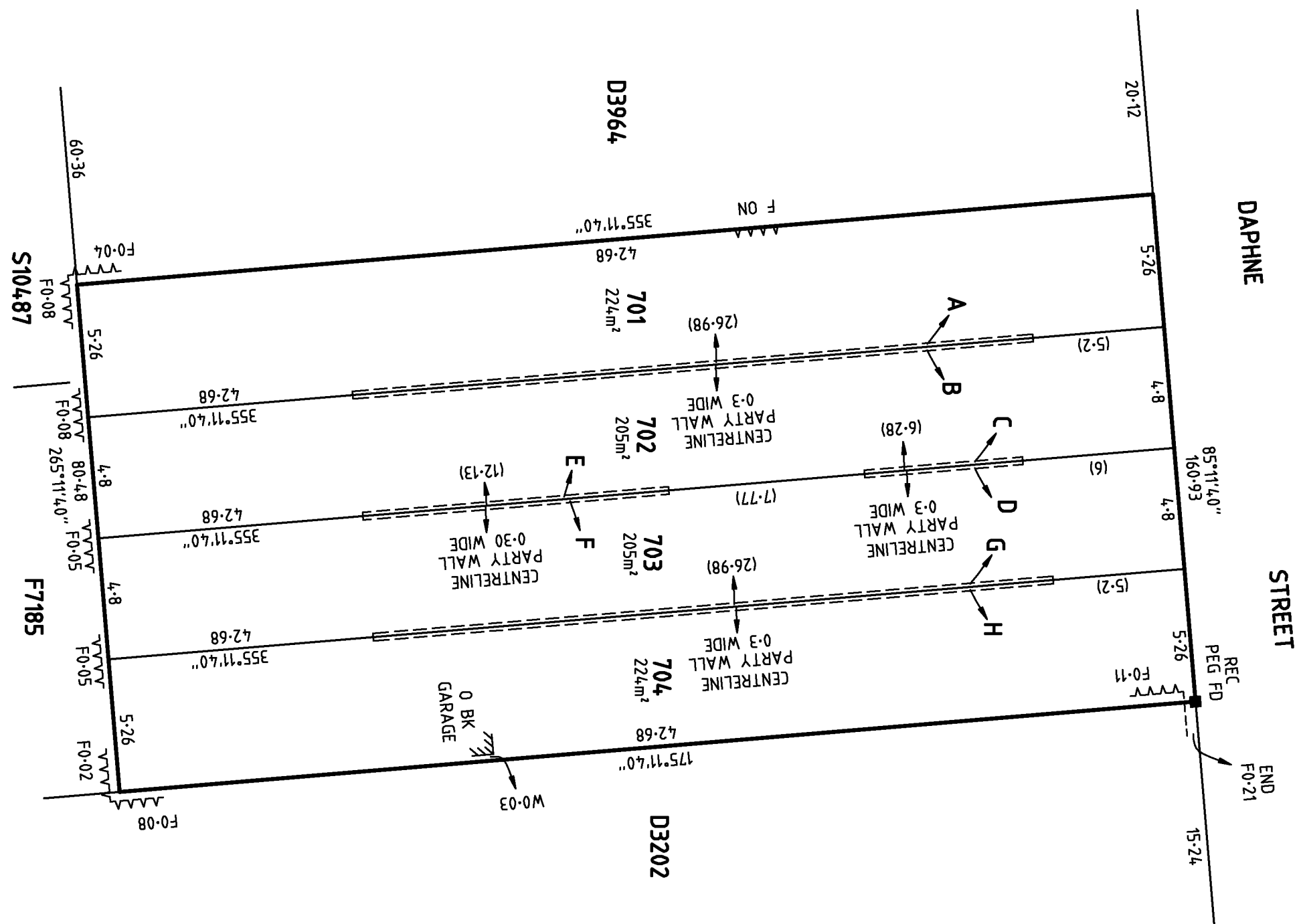
**ENLARGEMENT E3**